stiftung rheinleben
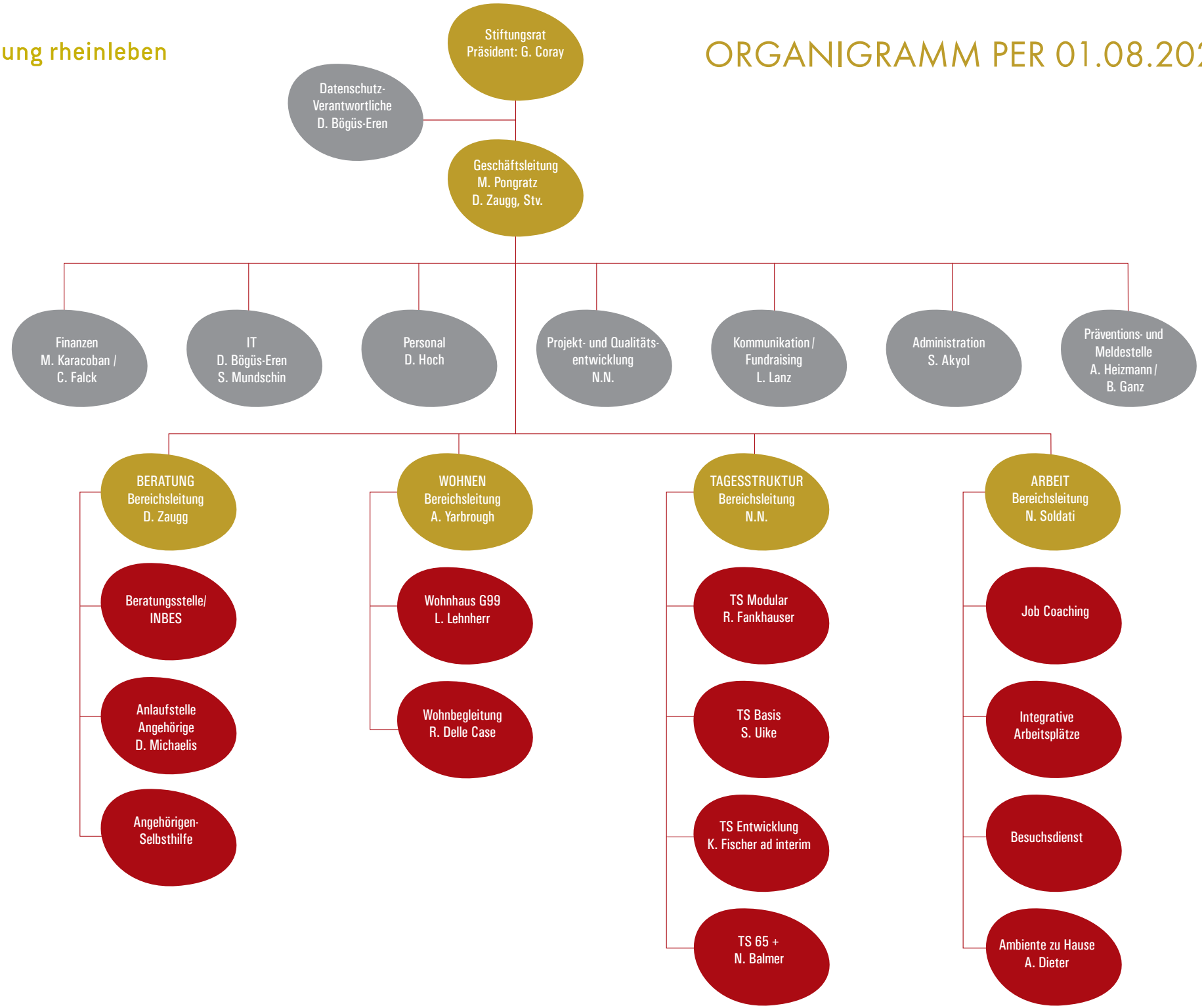
ORGANIGRAMM PER 01.08.2024